

Sealed textured finish to solid plaster exterior on building paper over 4.5mm Hardbacker on 25x50 battens over building paper on 90x45 wall framing.

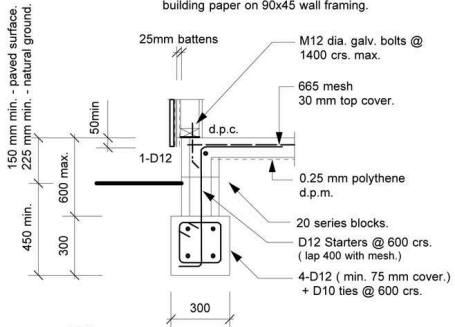

EXTERIOR LOAD BEARING WALL FOOTING DETAIL 0-0.6m FOR 100 KPa SOILS.

NOTE:
 All structural timber framing i.e. Studs, Lintels, Rafter, Beams, etc. to be a min. of MSG 8 grade timber unless noted otherwise.
 All conc. to be 20 Mpa.
 Refer to Engineers soil report and foundation design recommendations.

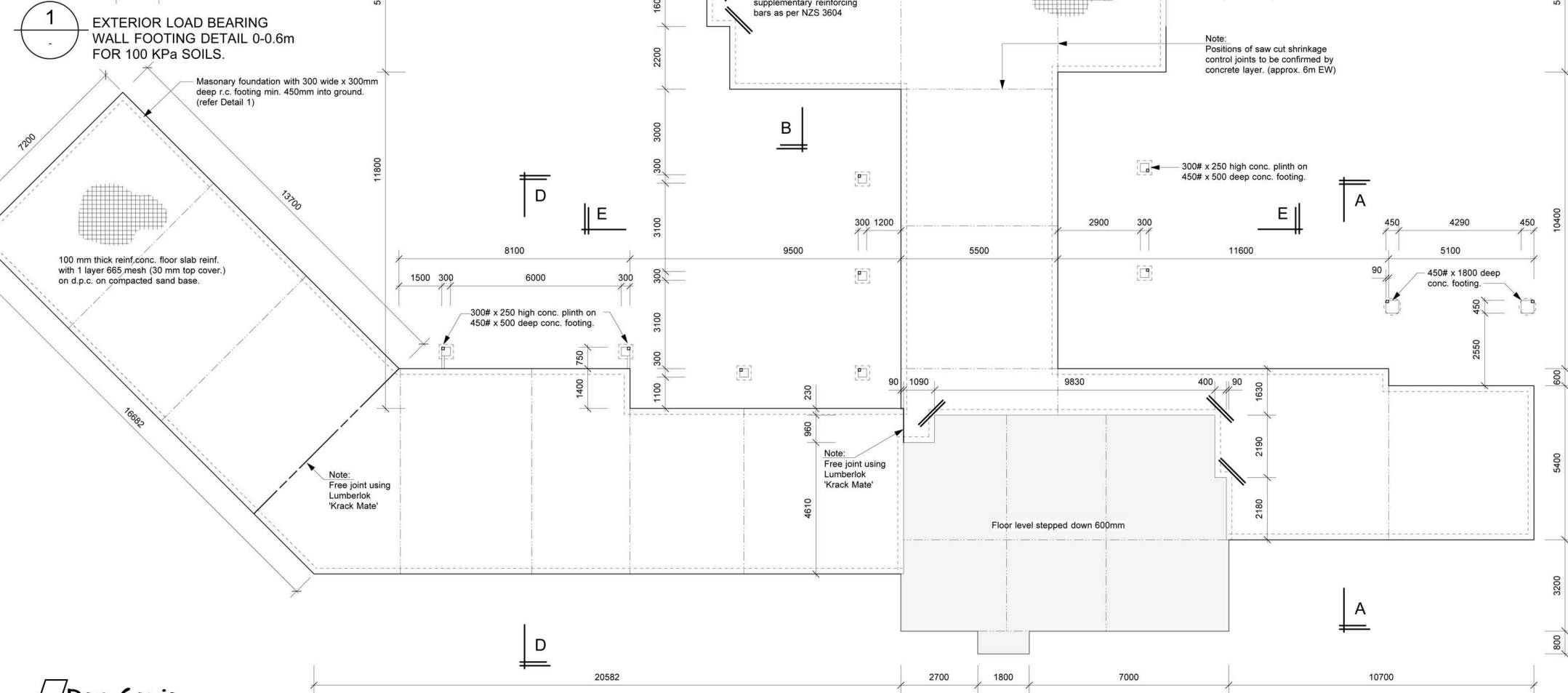

FOUNDATION PLAN

NOTE:
 DO NOT SCALE FROM DRAWINGS. USE FIGURED DIMENSIONS ONLY.
 CONFIRM ALL DIMENSIONS ON SITE PRIOR TO ANY MANUFACTURE OR CONSTRUCTION.

A 19/1/10 Saw cut and Free Joints added.
 REVISION: DATE: REVISION NOTE:

Don Cowie
Draughting &
Design Services Ltd
 N.Z.C.E.
 20 Waimarie Street Hamilton
 Ph. 07 847 8864 Mobile 027 6041 392
 Email: dcowie_design@hotmail.com

PROPOSED RESIDENCE FOR PACIFIC HORIZON TRUST
AT 99B Highbrook Way SH 23

FOUNDATION PLAN				
DRAWN	CHECKED	DATE	SCALE	JOB No.
D. Cowie / S. Fowler	D. Cowie	Dec. 2009	1:100, 1:20 @ A2	914

DWG No. **6** A REV 9 OF 9