

**GND FLOOR WALL BRACING PLAN**

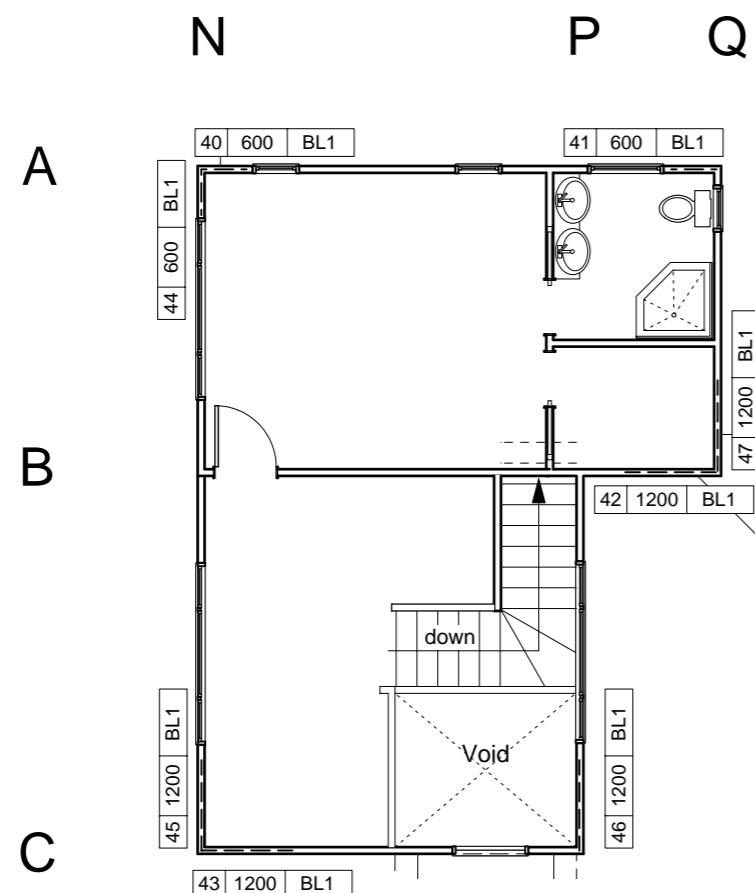

**1ST FLOOR WALL BRACING PLAN**

- KEY:**
- Approved gangnail roof trusses @ 900 crs.
  - 240x45 Hyne Edgebeam rafters @ 600 crs. over Lounge & Family Room @ 900 crs. over Dining Room.
  - 100x50 veranda rafters @ 600 crs.
  - 19mm HD particle bd. flooring on HI 300 70 HYNE I-Beam continuous floor joists @ 400 crs.  
N.B. Provide H3.1 tan. 300x21 Rimboard around perimeter of mid floor.

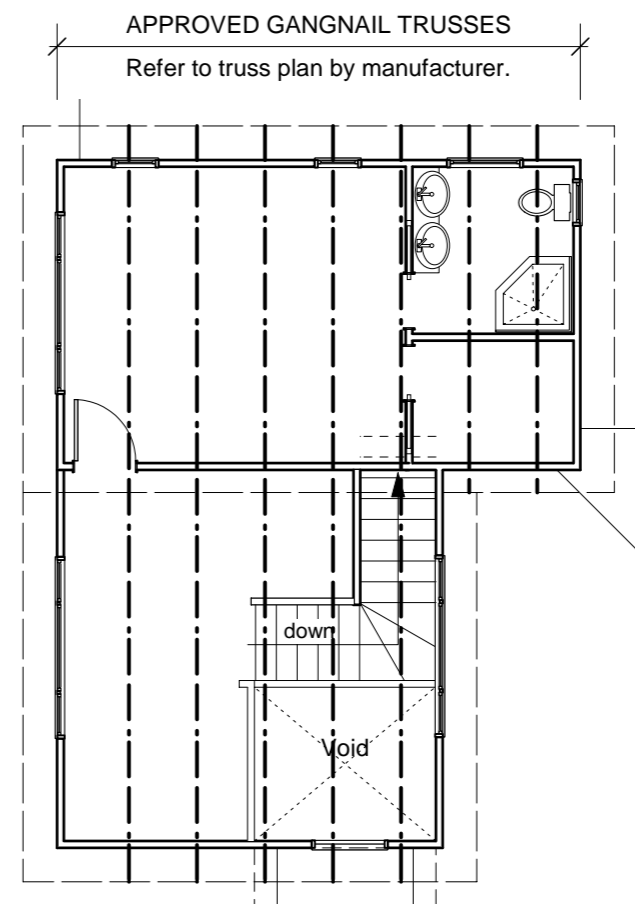

**PROPOSED FIRST FLOOR ROOF FRAMING PLAN**

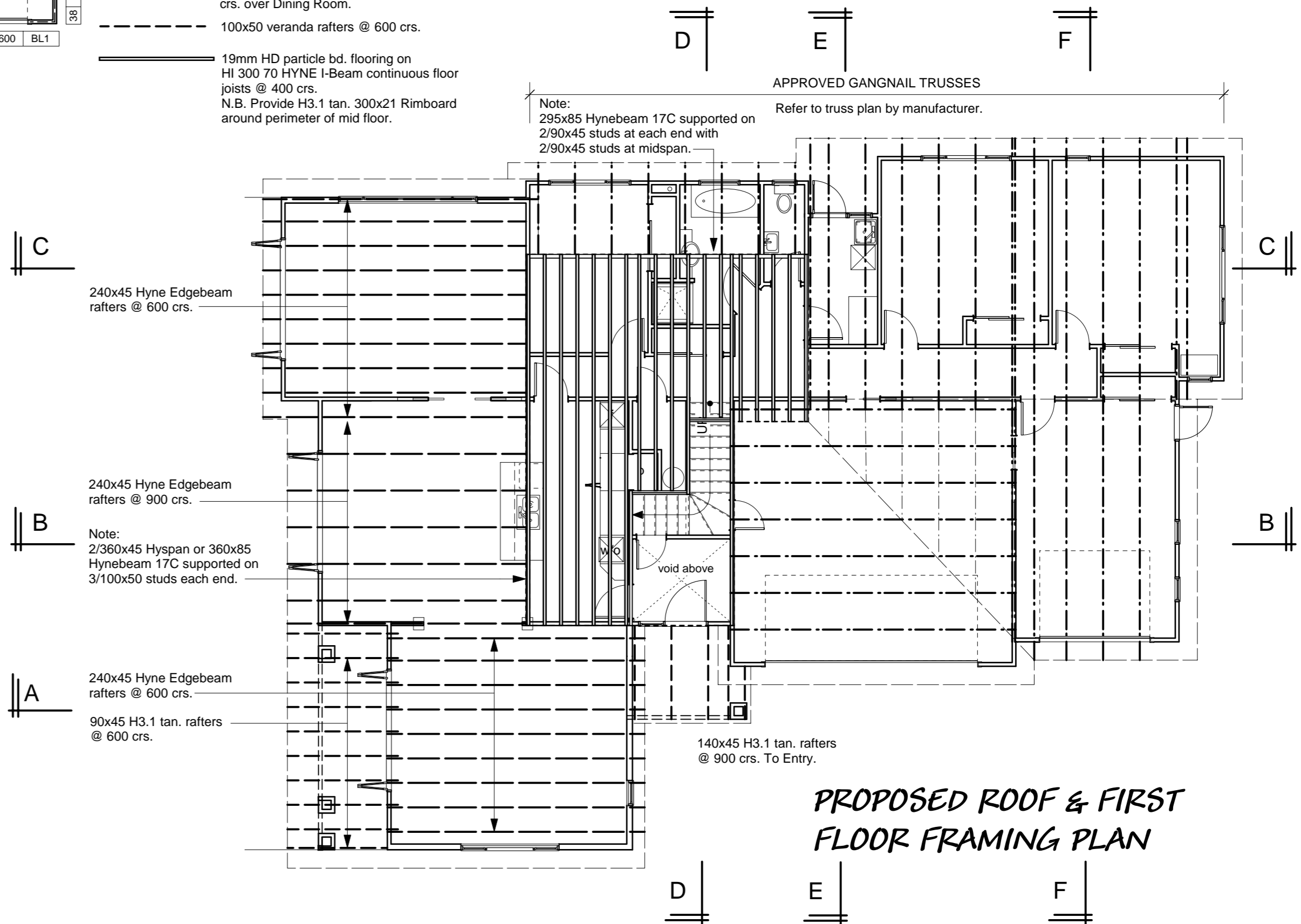

**PROPOSED ROOF & FIRST FLOOR FRAMING PLAN**

**Don Cowie  
Draughting &  
Design Services Ltd**  
N.Z.C.E.

**PROPOSED NEW HOUSE FOR JAKES CONSTRUCTION LTD  
AT LOT 4, DP 404306, 99A Highbrook Way**

REVISION:		DATE:	REVISION NOTE:	
<b>FRAMING &amp; WALL BRACING PLANS</b>				
DRAWN	CHECKED	DATE	SCALE	JOB No.
S. Fowler	D. Cowie	October 2008	1:100	820
DWG No.				REV
<b>9</b>				OF 9